

III International research and practical conference of early career researchers

«Arctic research:
from extensive exploitation
to integrated development»

Registration due **27 February 2022** available
via the link below

<https://clck.ru/YBtG9>

You can submit your conference
proceedings via the address below until **13
March 2022**

arctic.science.conf@yandex.ru

Detailed guidelines for thesis styling are
available in the end of the information letter.

The conference website:

<https://clck.ru/Xk5uJ>

<https://clck.ru/Xk5vb>

Work languages: Russian and English

Work of the conference will take place on
plenary and panel sessions. It is possible to
participate by correspondence.

Please contact the Organization committee on
any relevant questions via the following address

arctic.science.conf@yandex.ru

The electronic edited collection of
proceedings is to be published by the beginning
of the conference. The volume is to be indexed in
the National bibliographic data base of scientific
citation (RSCI).

Conference participation is free of charge.

Dear colleagues!

We invite you to participate in the
III International research and practical
conference of early career researchers
«Arctic research:
from extensive exploitation
to integrated development»

The conference consists of 6 main panels:

1. **Social, cultural and economic development of the Arctic regions** (*research in fields of economics, social sciences, history, archaeology and ethnology*)
2. **Medical and biological issues and human adaptation in the Arctic** (*research in medicine and human physiology*)
3. **Natural resources capacities in the Arctic** (*research in geology, mineralogy and physical geography*)
4. **Arctic ecosystems and environmental protection** (*research in biology, ecology and rational environmental management*)
5. **Industrial development of the Arctic regions** (*research in technical sciences: industry, civil engineering, energy sector, transportation, new materials/technologies and research methods, chemical industry and shipbuilding*)
6. **Contemporary information technologies: Arctic regional development application perspectives** (*research in automated systems, machine learning technologies, big data analysis, information security*)



Northern (Arctic) Federal University named
after M.V. Lomonosov



Board of early career researchers of Northern
(Arctic) Federal University named after M.V.
Lomonosov



Federal Center for Integrated Arctic Research
named after the RAS Academician N.P. Laverov
of the Russian Academy of Sciences Ural branch



Board of the early career researchers and
specialists of Federal Center for Integrated
Arctic Research named after the RAS
Academician N.P. Laverov of the Russian
Academy of Sciences Ural branch

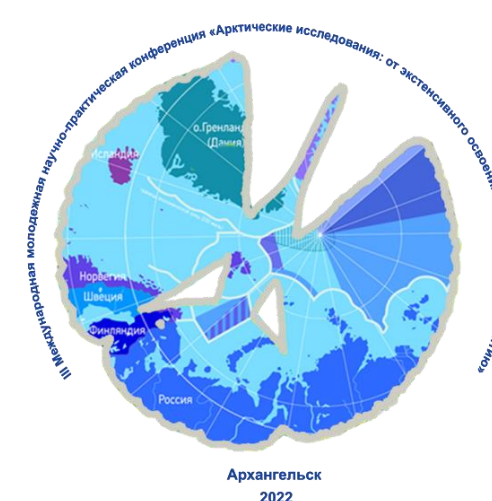

Dear friends!
We invite early career researchers, students and
PhD candidates to participate in the
**III International research and practical
conference of early career researchers**
«Arctic research:
from extensive exploitation
to integrated development»

**Arkhangelsk
26-28 April 2022**

Programme committee of the conference

| | |
|---|---|
| Elena Kudryashova (Chairman) | Rector of the Northern (Arctic) Federal University named after M.V. Lomonosov, Dr. Hab. (Philosophy), Arkhangelsk |
| Pavel Maryandyshev (Deputy chairman) | First vice-rector for Strategy and Research of the Northern (Arctic) Federal University named after M.V. Lomonosov, Dr. Hab. (Technical Sciences), Arkhangelsk |
| Ivan Bolotov | Director of Federal Center for Integrated Arctic Research named after the RAS Academician N.P. Laverov of the RAS Ural branch, Corresponding member of Russian Academy of Sciences, Arkhangelsk |
| Galina Antonovskaya | Deputy Director for Research of Federal Center for Integrated Arctic Research named after the RAS Academician N.P. Laverov of the RAS Ural branch, Dr. Hab. (Technical Sciences), Arkhangelsk |
| Viktor Ikonnikov | Deputy chairman of the Government of Arkhangelsk Region – Minister of economic development, industry and research of Arkhangelsk Region |
| Marat Eseev | Vice-rector for innovation – Academic Supervisor of the World Class Research and Education center "Russian Arctic", Dr. Hab. (Physics and Mathematics), Arkhangelsk |
| Liudmila Siluanova | Executive director World Class Research and Education center "Russian Arctic", Ph.D. (Economics), Arkhangelsk |
| Andrey Shelomentsev | Acting Director of the Federal Research Center "Komi research center of the RAS Ural branch", Dr. Hab. (Economics), Syktyvkar |

| | |
|-------------------|--|
| Olga Petrova | The chairmen of The Council of Young Scientists of Federal Research Center "Komi Science Center of the Ural Branch of the Russian Academy of Sciences", PhD (of Physics and Mathematics) |
| Maksim Vinarskiy | Head of Laboratory for Macroecology and Biogeography of invertebrates of Saint-Petersburg State University, Dr. Hab. (Biology) |
| Pavel Zhuravlev | Principal researcher, Scientific and education center "Lomonosov House", Ph.D. (History), Arkhangelsk |
| Dmitriy Makarov | Chairman of the Board of early career researchers of Northern (Arctic) Federal University named after M.V. Lomonosov, Dr. Hab. (Physics and Mathematics), Arkhangelsk |
| Liudmila Voronina | Chairman of Board of the early career researchers and specialists of Federal Center for Integrated Arctic Research named after the RAS Academician N.P. Laverov of the RAS Ural branch, Ph.D. (Economics), Arkhangelsk |

Dear colleagues, we notify you

that the Organization committee reserves the right to reject the irrelevant proceedings and the materials, which do not correspond the styling guidelines.

Contacts of the Organization committee:

163069, Naberezhnaya Severnoy Dviny, 54/1
«Tochka Kipeniya»
Contact persons:
Liudmila Voronina
(+79600064758)
Uniana Yakusheva
(+79314026063)
Aleksandra Chervochkina
(+79992503471)

Styling guidelines for Conference proceedings:

Text can cover maximum 4 pages presented in MS Word format (*.doc). **The file name should correspond the last name of the author with indicating the panel number (1-Petrov.doc).** Schemes and figures are to be in black-and-white color mode, classified and presented in the end of the proceeding. Tables should have headlines. Figures should have captions. The name of the table is to be set over the left column, without the indented line in one line with the number divided by dash (Table 1 - Name...). The word "Figure", its number and caption are to be centered and divided by dash (Figure 1 - Name...). Font Times New Roman (14 pt.); line space - single; margins: left – 3.0 cm, right –1.5 cm, footer and header – 2.0 cm; indented line in the main text – 1.25 cm; justified alignment; abbreviations are to be expanded in the text. **The text originality level should not be lower, than 80%.**

Styling sample for the paper

RUSSIAN ARCTIC: CONTEMPORARY ISSUES AND DEVELOPMENT PERSPECTIVES

*Ph.D. (Economics)P.P. Petrov¹,
I.I. Ivanov²FCIAR
RAS*

*Arkhangelsk, e-mail: 2020@fciarctic.ru
²NArFU named after M.V.
Lomonosov,Arkhangelsk, e-mail:
econ@narfu.ru*

Abstract: contains the general characteristics of the topic, issues addressed to in the paper and research outcomes. Average volume is 500 symbols.

Keywords: 5-10 words.

Paper text justified...[1]

References: in alphabet order, continuous numbering, according to GOST P 7.0.5 – 2008.

After the text the following information is to be given information on author and his/her affiliation, title of a paper, abstract, keywords and list of references.